

CASE LOG TOTALS

[Go To Main Menu](#)

OPTIONAL FILTERS

Date Range: From To

Period:

Rotation:

Clinical Site:

Preceptor:

Item Filter #1:

Item Filter #2:

Click for a list of cases where that category was marked.

Total Cases Entered: 101
Total Unique Patients: 101
Total Days with Cases: 15
Total Patient Hours: 115.1 (+ 0.0 Total Consult Hours = ~115.1 Hours)
Average Case Load per Case Day: 6

Average Time Spent with Patients: 68 minutes

Rural Visits: 0 patients

Underserved Area/Population: 0 patients

Surgical Management: Complete: 0 patients
 — Pre-op: 0 patients
 — Intra-op: 0 patients
 — Post-op: 0 patients
 Operating Room experiences: 0 patients

Group Encounters: 0 sessions

CLINICAL SETTING TYPES

Outpatient: 0
Emergency Room/Dept: 101
Inpatient: 0
Long-Term Care: 0
Other: 0

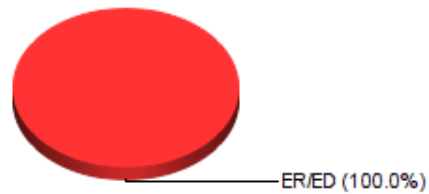

CLINICAL EXPERIENCES

(based on rotation choices)

Emergency Medicine: 101

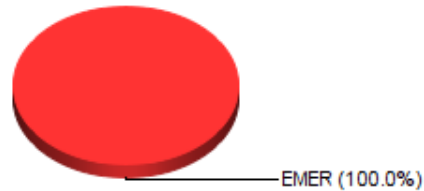

AGE	Ct	Hrs
<2 yrs:	0	0.0
2-4 yrs:	0	0.0
5-11 yrs:	0	0.0
12-17 yrs:	0	0.0
18-49 yrs:	67	72.7
50-64 yrs:	18	19.6
>=65 yrs:	16	22.8
Unmarked:	0	0.0

Geriatric Breakdown	Ct	Hrs
65-74 yrs:	13	18.8
75-84 yrs:	2	2.5
85-89 yrs:	0	0.0
>=90 yrs:	1	1.5

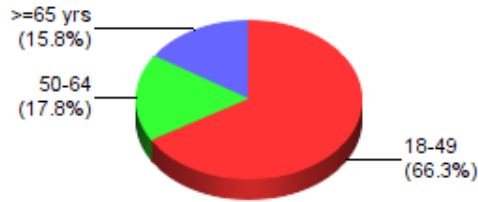

RACE

White Non-Hispanic:	10	
Black:	37	
Hispanic:	24	
Asian:	30	
Amer Indian/Alaskan:	0	
Hawaiian/Pacific Isl:	0	
Other Race:	0	
Unmarked:	0	

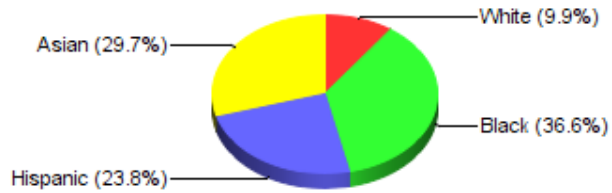

GENDER

Male:	45	
Female:	56	
Transgender:	0	
Unmarked:	0	



INSURANCE

None:	0	
HMO:	0	
PPO:	0	
Private:	0	
Medicaid:	0	
Medicaid/HMO:	0	
Medicaid/PPO:	0	
Medicare:	0	
Medicare/HMO:	0	
Medicare/PPO:	0	
Dual Eligible:	0	
Work Comp:	0	
Other:	0	
Unmarked:	101	



REFERRALS

None:	0	
Allied Health:	0	
Cert Nurse Spec:	0	
Comm Services:	0	
Mental Health:	0	
Nurse Pract:	0	
Nutritionist:	0	
Occupat Ther:	0	
Physical Ther:	0	
Physician:	0	
Physician Asst:	0	
Other:	0	
Unmarked:	101	



TYPE OF DECISION-MAKING

Straight forward:	0	
-------------------	---	--

Low Complex: 3 🗳️
Moderate Complex: 64 🗳️
High Complex: 34 🗳️
Unmarked: 0 🗳️

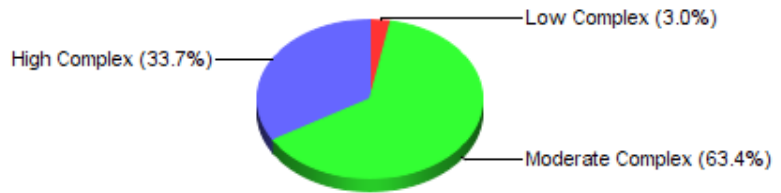

STUDENT PARTICIPATION

Observ. Only: 0 🗳️
Less than shared: 4 🗳️
Shared: 39 🗳️
Primary (>50%): 58 🗳️
Unmarked: 0 🗳️

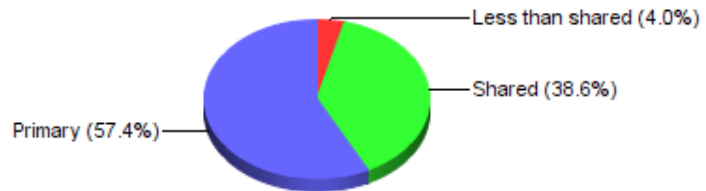

REASON FOR VISIT

Annual/Well-Person Exam: 0 🗳️
Employment Physical: 0 🗳️
Episodic: 3 🗳️
ER/ED Visit: 98 🗳️
Follow-up (Consult): 0 🗳️
Follow-up (Hospital Visit): 0 🗳️
Follow-up (Routine): 0 🗳️
Initial Visit: 0 🗳️
Long Term Care: 0 🗳️
New Admit: 0 🗳️
New Consult: 0 🗳️
Nursing Home Visit: 0 🗳️
Pt/Fam.Ed./Counseling: 0 🗳️
Scheduled Procedure: 0 🗳️
Screening/Health Promo: 0 🗳️
Sports Physical: 0 🗳️
Other: 0 🗳️
Unmarked: 0 🗳️

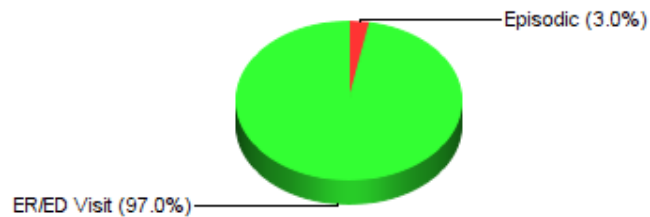

ENCOUNTER #

1: 0 🗳️
2-5: 0 🗳️
6-10: 0 🗳️
>10: 0 🗳️
Unmarked: 101 🗳️

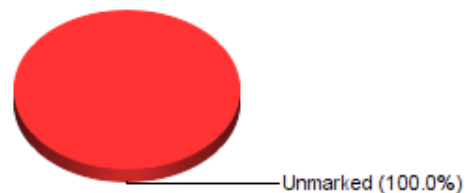

TYPE OF H & P

Problem Focused: 27 🗳️
Expanded Prob. Focused: 57 🗳️
Detailed: 2 🗳️
Comprehensive: 15 🗳️
Unmarked: 0 🗳️

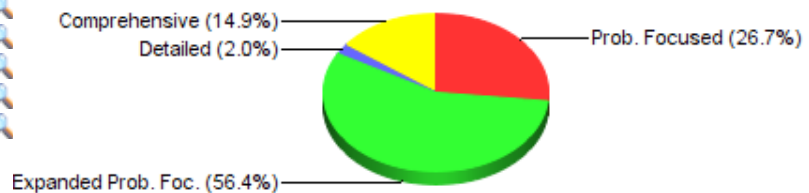

SOC. PROBLEMS ADDRESSED

Abused Child/Adult: 0 🗳️
Caretaking/Parenting: 0 🗳️
Education/Language: 0 🗳️
Emotional: 0 🗳️
Grief: 0 🗳️
Growth/Development: 0 🗳️

Housing/Residence:	0	
Income/Economic:	0	Abused Child/Adult
Interpersonal Relations:	0	Caretaking/Parenting
Issues w/Community Help:	0	Education/Language
Legal:	0	Emotional
Neglected Child/Adult:	0	Grief
Nutrition/Exercise:	0	Growth/Development
Palliative/End of Life:	0	Housing/Residence
Prevention:	0	Income/Economic
Role Change:	0	Interpersonal Relations
Safety:	0	Issues w/Community Help
Sanitation/Hygiene:	0	Legal
Sexuality:	0	Neglected Child/Adult
Social Isolation:	0	Nutrition/Exercise
Spiritual Issues:	0	Palliative/End of Life
Substance Abuse:	0	Prevention
Other:	0	Role Change
		Safety
		Sanitation/Hygiene
		Sexuality
		Social Isolation
		Spiritual Issues
		Substance Abuse
		Other

PROCEDURES/SKILLS

The minimum requirements are optionally entered by the administrator. Items with minimums will appear in **red** if the minimum has not been met, and will turn to **blue** once the minimum has been met. Critical items in **bold**.

General Competencies

OBSERVED	ASSISTED	DONE	MIN. REQUIRED	DESCRIPTION
0	0	0		Arterial blood gas
0	0	0		Cesarean delivery
0	0	0		Code
0	0	1		Complete breast exam
0	0	0		Culture obtained (blood, throat, wound, vaginal)
0	0	0		Injections (IM, ID, SQ)
0	0	4		IV Starts
0	0	0		Nasogastric incubation
0	0	4		Pelvic Exam
0	0	2		Rectal exam
0	0	0		Surgery
0	1	0		Suture
0	0	0		Vaginal delivery
0	0	0		Venipuncture
0	0	0		Wound care

Verified procedures

OBSERVED	ASSISTED	DONE	MIN. REQUIRED	DESCRIPTION
0	0	0		Elective -
0	0	0		Elective -
0	0	0		Elective -
0	0	0		Elective -
0	0	0		Elective -
0	0	0		Elective -
0	0	0		Elective - Central line placement
0	0	0		Elective - Chest Tube placement
0	0	0		Elective - Endotracheal intubation
0	0	0		Elective - Fracture of Dislocation reduction
0	0	0		Elective - Perform Gastric Lavage
0	1	0		Elective - Performing and I&D of an abscess
0	0	0		Elective - Performing Cardioversion
0	0	0		Elective - Slit Lamp exam
0	0	0		Elective - Treat a subungual hematoma
0	0	0		Instillation of a local anesthesia/digital block
0	0	0		Obtain an ABG Sample

0	0	0	Obtaining a blood culture
0	0	0	Obtaining a PAP smear
0	0	0	Obtaining a rectal fecal Occult blood sample
0	0	0	Obtaining a Throat Culture specimen
0	0	0	Performing Injections - Intradermal
0	0	1	Performing Injections - Intramuscular
0	0	0	Performing Injections - Subcutaneous
0	0	0	Performing (not interpreting) an EKG
0	0	2	Performing a pelvic exam
0	0	0	Performing an eye exam
0	0	0	Performing CPR
0	0	0	Performing skin closure - Stapling
0	0	0	Performing skin closure - Suturing
0	0	0	Performing Venipuncture
0	0	0	Placing a Nasogastric Tube
0	0	0	Splinting
0	0	0	Urinary catheterization - Female
0	0	0	Urinary catheterization - Male

TOP 25 ICD-10 DIAGNOSIS CATEGORIES ([View All Categories](#)) ([View All Full Codes](#))

TOTAL	DESCRIPTION [Click category for detail]
12	I10 - ESSENTIAL (PRIMARY) HYPERTENSION
7	E11 - TYPE 2 DIABETES MELLITUS
6	E78 - DISORDERS OF LIPOPROTEIN METABOLISM AND OTHER LIPIDEMIAS
5	I20 - ANGINA PECTORIS
4	F10 - ALCOHOL RELATED DISORDERS
4	N20 - CALCULUS OF KIDNEY AND URETER
3	F33 - MAJOR DEPRESSIVE DISORDER, RECURRENT
3	H81 - DISORDERS OF VESTIBULAR FUNCTION
3	I50 - HEART FAILURE
3	K64 - HEMORRHOIDS AND PERIANAL VENOUS THROMBOSIS
3	S61 - OPEN WOUND OF WRIST, HAND AND FINGERS
2	A09 - INFECTIOUS GASTROENTERITIS AND COLITIS, UNSPECIFIED
2	B37 - CANDIDIASIS
2	D25 - LEIOMYOMA OF UTERUS
2	D57 - SICKLE-CELL DISORDERS
2	F03 - UNSPECIFIED DEMENTIA
2	F31 - BIPOLAR DISORDER
2	G43 - MIGRAINE
2	H60 - OTITIS EXTERNA
2	J45 - ASTHMA
2	M19 - OTHER AND UNSPECIFIED OSTEOARTHRITIS
2	M25 - OTHER JOINT DISORDER, NOT ELSEWHERE CLASSIFIED
2	M62 - OTHER DISORDERS OF MUSCLE
2	N39 - OTHER DISORDERS OF URINARY SYSTEM
2	N92 - EXCESSIVE, FREQUENT AND IRREGULAR MENSTRUATION

TOP 25 CPT BILLING CODES ([View All](#))

TOTAL	DESCRIPTION
12	96360 - IV INFUSION HYDRATION INITIAL 31 MIN-1 HOUR
11	93000 - ELECTROCARDIOGRAM, ROUTINE W/AT LEAST 12 LEADS; W/INTERPRETATION & REPORT
9	70450 - CT SCAN, HEAD/BRAIN; W/O CONTRAST MATL
8	71046 - RADIOLOGIC EXAM, CHEST 2 VIEWS
7	84484 - TROPONIN, QUANTITATIVE
6	74178 - CT ABD & PELVIS W/O CONTRST 1+ BODY REGNS
5	84703 - GONADOTROPIN, CHORIONIC (HCG); QUALITATIVE
4	74176 - CT ABD & PELVIS W/O CONTRAST
4	81001 - URINALYSIS, DIP STICK/TABLET REAGENT; AUTOMATED W/MICROSCOPY
4	90792 - PSYCHIATRIC DIAGNOSTIC EVALUATION W/MEDICAL SERVICES
4	99215 - OFFICE/OP VISIT, EST PT, MEDICALLY APPROPRIATE HX/EXAM; HIGH LEVEL MED DECISION; 40-54 MIN
4	99217 - OBSERVATION CARE DISCHARGE DAY MGT
3	10060 - INCISION & DRAINAGE, ABSCESS; SIMPLE/SINGLE
3	12001 - SIMPLE REPAIR, SUPERFICIAL WOUNDS, SCALP/NECK/AXILLAE/GENITALIA/TRUNK/EXTREMITIES; 2.5 CM/<
3	92100 - SERIAL TONOMETRY (SEP PROC) MULTIPLE MEASURE, EXTENDED PERIOD, TIME, W/INTERPRET & REPORT, SAME DAY
3	94640 - PRESSURIZED/NONPRESSURIZED INHALATION RX, AIRWAY OBSTRUCTION/DX SPUTUM INDUCTION

- 2 29125 - APPLICATION, SHORT ARM SPLINT (FOREARM TO HAND); STATIC
- 2 41899 - UNLISTED PROC, DENTOALVEOLAR STRUCTURES
- 2 45999 - UNLISTED PROC, RECTUM
- 2 73120 - RADIOLOGIC EXAM, HAND; 2 VIEWS
- 2 74170 - CT SCAN, ABDOMEN; W/O CONTRAST MATL, THEN W/CONTRAST MATL(S) & FURTHER SECTIONS
- 2 74177 - CT ABD & PELVIS W/CONTRAST
- 2 76830 - ECHOGRAPHY, TRANSVAGINAL
- 2 76870 - ECHOGRAPHY, SCROTUM & CONTENTS
- 2 83880 - NATRIURETIC PEPTIDE

PRESCRIPTIONS WRITTEN BY CATEGORY [Click category for detail]

TOTAL CATEGORY

0	Analgesic & Antipyretic	Analgesic/Antipyretic
0	Cardiology	Cardiology
0	Dermatology	Dermatology
0	Endocrinology	Endocrinology
0	ENT	ENT
0	GI Agents	GI Agents
0	Gynecology	Gynecology
0	Hematology/Oncology	Hematology/Oncology
0	Infectious Diseases	Infectious Diseases
0	Neurology	Neurology
0	Ophthalmology	Ophthalmology
0	Psychiatric	Psychiatric
0	Pulmonary	Pulmonary
0	Rheumatology	Rheumatology
0	Urology	Urology
0	Vaccines	Vaccines
0	Wound Management	Wound Mgmt
0	Miscellaneous	Misc

MEDICATION ADHERENCE

Caretaker failure:	0	 Caretaker failure
Complexity of treatment:	0	 Complexity of treatment
Denial of need:	0	 Denial of need
Disappearance of symptoms:	0	 Disappearance of symptoms
Disbelief in benefits/efficacy:	0	 Disbelief in benefits/efficacy
Fear of addiction:	0	 Fear of addiction
Financial concerns:	0	 Financial concerns
Forgetfulness:	0	 Forgetfulness
Knowledge deficit:	0	 Knowledge deficit
Physical disability:	0	 Physical disability
Pregnancy:	0	 Pregnancy
Psychiatric diagnosis:	0	 Psychiatric diagnosis
Religious reasons:	0	 Religious reasons
Other/side effects:	0	 Other/side effects

Report generated 4/14/2022 9:15:38 PM ET